

# Product Datasheet

## Wall mounted self-contained gravity fed eye wash - 38 L / 10 US gal

### OptiWash®

In locations where a continuous supply of potable water is unavailable, this wall mounted eye/face wash unit offers the solution to keep your workforce safe. The slimline 38 litre tank delivers a controlled flow of a minimum 1.5 litres per minute of water for 15 minutes, meeting EN15154 and ANSI Z358.1-2014 requirements.

Suitable for indoor use, and with the addition of optional insulated or heated jackets can also be installed outdoors.

- Delivery manifold drains unused water away reducing the risk of stagnating water becoming trapped
- Wall mounting bracket included
- Water preservative additive available to eliminate bacteria



## Specifications

MATERIALS OF CONSTRUCTION	
BODY & DELIVERY MANIFOLD	High Density Polyethylene
SPRAY HEADS	Polypropylene
STANDARD FINISH	High visibility orange
SERVICES	
CAPACITY	38 L / 10 US gal
FLOW RATES	1.5 L per minute / 0.4 US gal per minute
OPERATION	
EYE/FACE WASH	Pull down manifold
DIMENSIONS & WEIGHT	
DIMENSIONS (WxDxH)	450mm (18in) x 186mm (7.3in) x 774mm (30in)
WEIGHT	Empty: 5.8kg / 13lb empty. Full: 42kg / 93lb

# General Arrangement Drawing

## Wall mounted self-contained gravity fed eye wash

OptiWash®

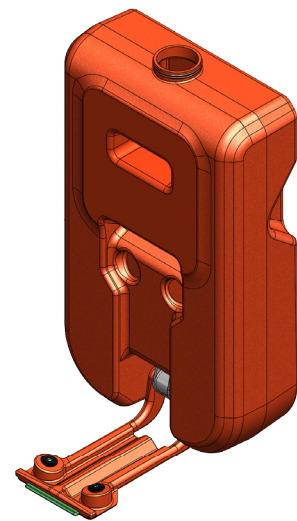
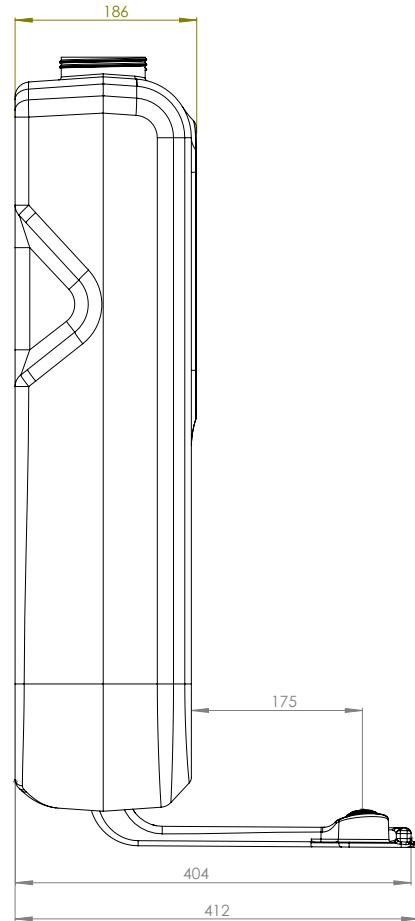
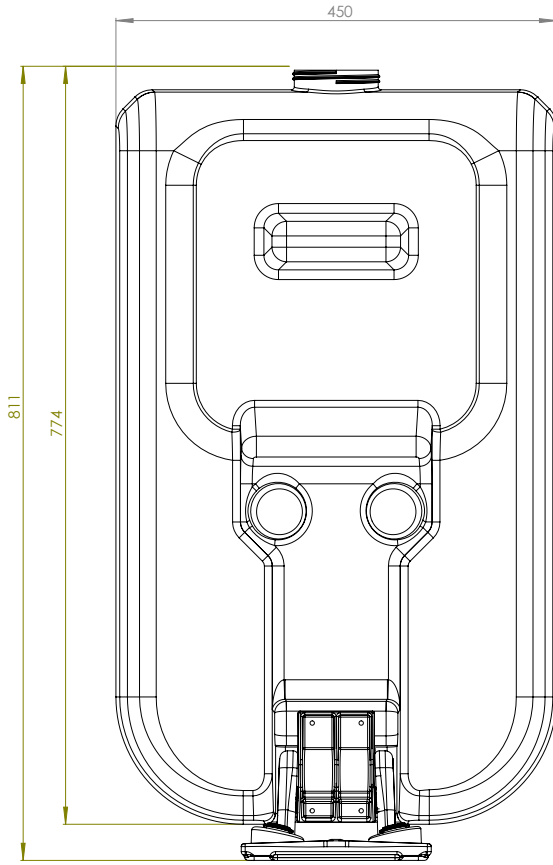

# HUGHES



HUGHES-SAFETY.COM

Justrite Safety Group

[www.hughes-safety.com](http://www.hughes-safety.com)

Hughes Safety Showers Ltd, Whitefield Road, Bredbury, Stockport SK6 2SS UK  
T: +44 (0)161 430 6618 E: [sales@hughes-safety.com](mailto:sales@hughes-safety.com)